



**Below the Hook Lifting Devices**  
**Sautter Crane Rental**

FolderID: 11974  
FormID: 16400317



**Below the Hook Devices**

**Completed by: Matt Hottenstein on 04/03/2023**

**Location:** USA

**Serial Number:** J5234

**Unit #:** MB-5

**Type:** Manbasket (1926.1431)

**Manufacturer:** Lakeshore

**Model Number:** M44

**Capacity:** 1000 lbs

**Net Weight:** 490 lbs

**Rigging Attached :** Yes

**Work Performed:** Inspection

Priorities Found: ● 2 - High ● 14 - Good

**Location of Equipment**

1. Location of Equipment **Philadelphia PA Yard**

**Customer Sign Off**

2. Customer Sign Off

*IF THERE ARE NO DEFICIENCIES NOTHING NEEDS TO BE DONE.*

*IF THERE ARE ANY HIGH, RED, DEFICIENCIES PLEASE FOLLOW THE BELOW INSTRUCTIONS*

*The deficiencies marked HIGH in RED shall be corrected and this report must be dated, signed and email THIS PAGE ONLY to either jaime@atlanticcrane.com or gina@atlanticcrane.com or fax THIS PAGE ONLY to our office at 215-639-2316 and a certification and sticker will be issued. The above deficiencies denoted with (REC, MEDIUM, ORANGE) are recommended and are not required to be corrected to achieve certification. However, those items should be corrected to improve equipment reliability and safety.*

*The undersigned verifies the listed deficiencies denoted with an (DEF, HIGH, RED) have been corrected.*

\_\_\_\_\_  
Signature

\_\_\_\_\_  
Date

**Inspection Information**

3. Inspection Number **23040304MH**

4. Inspection Date **04/03/2023**

● 5. Inspection Type **(Ann) Annual**

**Manbasket**

6. Max Persons **3**

● 7. Rating Plate **(SAT) Satisfactory**

● 8. Grab Rail **(SAT) Satisfactory**

● 9. Access Gate **(SAT) Satisfactory**

● 10. Access Gate Lock **(SAT) Satisfactory**

● 11. Headroom **(SAT) Satisfactory**

● 12. Edge & Surfaces **(SAT) Satisfactory**

● 13. Welds **(SAT) Satisfactory**

● 14. Lifting Eyes **(SAT) Satisfactory**

● 15. Lanyard Attachment Points **(SAT) Satisfactory**

Atlantic Crane Inspection Services disclaims all warranties, both express and implied, relating to the information, reports, opinions and analysis disclosed to the Customer by Atlantic Crane Inspection Services. Atlantic Crane Inspection Services shall not be liable for any errors or omissions, or any losses, injury or damages arising from the use of such information, reports, opinions and analysis by the Customer.

- 16. Toe Board & Mid Rail **(SAT) Satisfactory**
- 17. Mesh Walling **(DEF) Deficiency** P18  
☐ *holes in lower mesh wall*
- 18. Hand Signal Chart **(DEF) Deficiency**  
☐ *missing*

**Rigging**



19. Wire Rope Information P21

Size	Overall Capacity	Number of Legs
<b>5/8"</b>	<b>3.9 ton</b>	<b>5</b>

● 20. Wire Rope Condition **(SAT) Satisfactory**

21. Shackle Information

Size	Capacity	Number of Shackles
<b>3/4"</b>	<b>3.9 ton</b>	<b>4</b>

● 22. Shackle Condition **(SAT) Satisfactory**

23. Ring Link Information

Size	Capacity

● 24. Ring Link Condition **(SAT) Satisfactory**

**Verification and Completion**

25. Inspector Name & Signature

26. Additional Inspection Notes

*No other visible deficiencies found at time of inspection*



**P18.1**

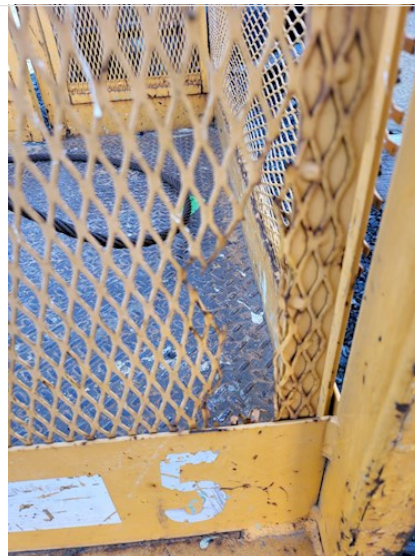

**P18.2**



P18.3



P21.4